



Test Report

Report No.: SFT22010828024E

Date: Jan.18, 2022

Page 1 of 15

Applicant: 2Service B.V.

Address: Santkamp 5, 6836 BE, Arnhem, The Netherlands.

The following merchandise was (were) submitted and identified by client as:

Sample Name: Promiz ANC TWS Earbuds
Model No.: PZ-60003
Additional No.: SS-TS139N
Manufacturer: 2Service B.V.
Address: Santkamp 5, 6836 BE, Arnhem, The Netherlands.
Test Period: From Jan.08, 2022 to Jan.14, 2022

SUMMARY OF TEST RESULTS

TEST REQUESTED	CONCLUSION
Heavy Metals , Flame Retardants and Phthalates Content - European Council Directive 2011/65/EU on the Restriction of the Use of Certain Hazardous Substances in Electrical and Electronic Equipment (RoHS) with its Amendments Commission Delegated Directive (EU) 2015/863	PASS

Test Result(s): Please refer to next page(s).

Signed for and on Behalf of SFT



Jack Zhong / Technical Manager
Guangdong Safety Testing Co., Ltd.

Unless otherwise stated the results shown in this report refer only to the sample(s) tested. This test report cannot be reproduced, except in full. Without prior written permission of the company,

Guangdong Safety Testing Co., Ltd.

No.1, the 1st North Industry Road, Songshan Lake Sci.&Tech. Park, Dongguan,
Guangdong, China
Tel:86-769-23105888 Fax: 86-769-22899858 <http://www.sft-cert.com/>



Test Report

Report No.: SFT22010828024E

Date: Jan.18, 2022

Page 2 of 15

Photo of the Submitted Sample



Unless otherwise stated the results shown in this report refer only to the sample(s) tested. This test report cannot be reproduced, except in full. Without prior written permission of the company,

Guangdong Safety Testing Co., Ltd.

No.1, the 1st North Industry Road, Songshan Lake Sci.&Tech. Park, Dongguan,
Guangdong, China
Tel:86-769-23105888 Fax: 86-769-22899858 <http://www.sft-cert.com/>



Test Report

Report No.: SFT22010828024E

Date: Jan.18, 2022

Page 3 of 15

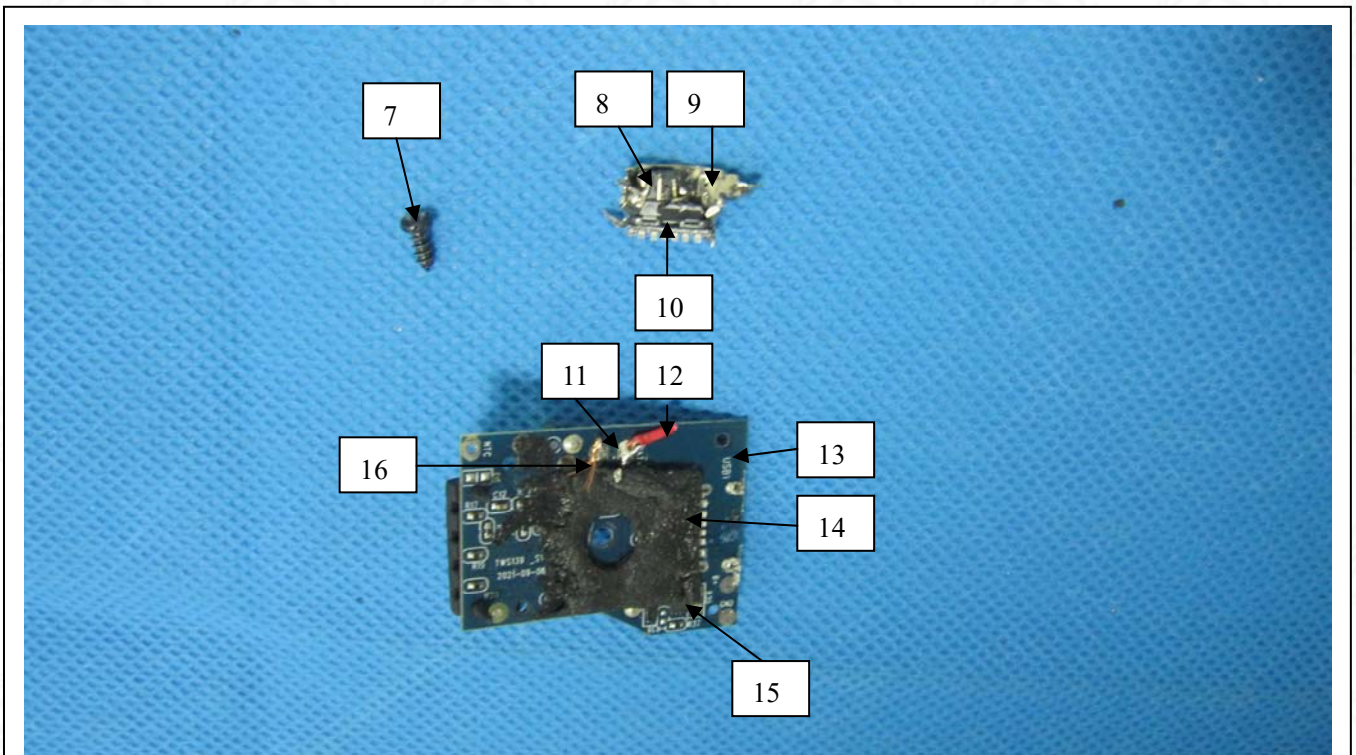
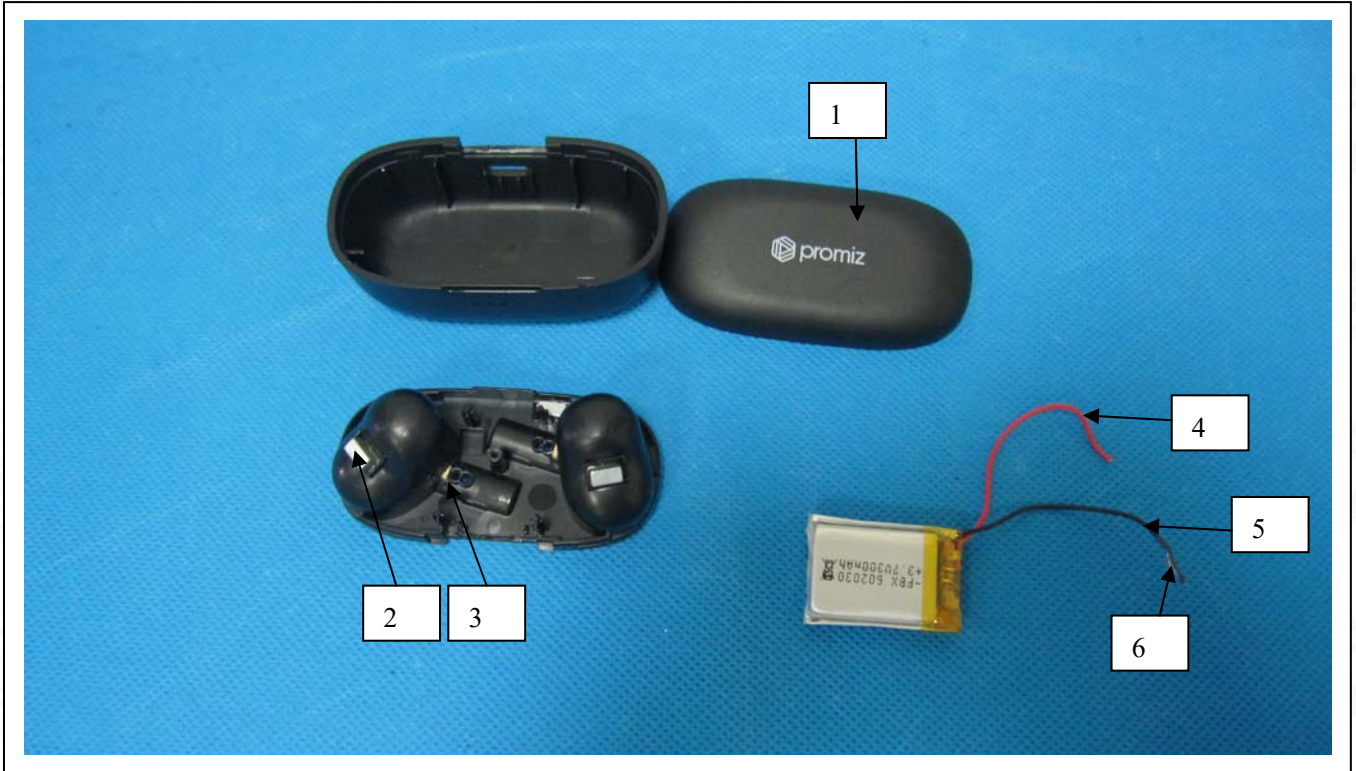

Unless otherwise stated the results shown in this report refer only to the sample(s) tested. This test report cannot be reproduced, except in full. Without prior written permission of the company,



Test Report

Report No.: SFT22010828024E

Date: Jan.18, 2022

Page 4 of 15

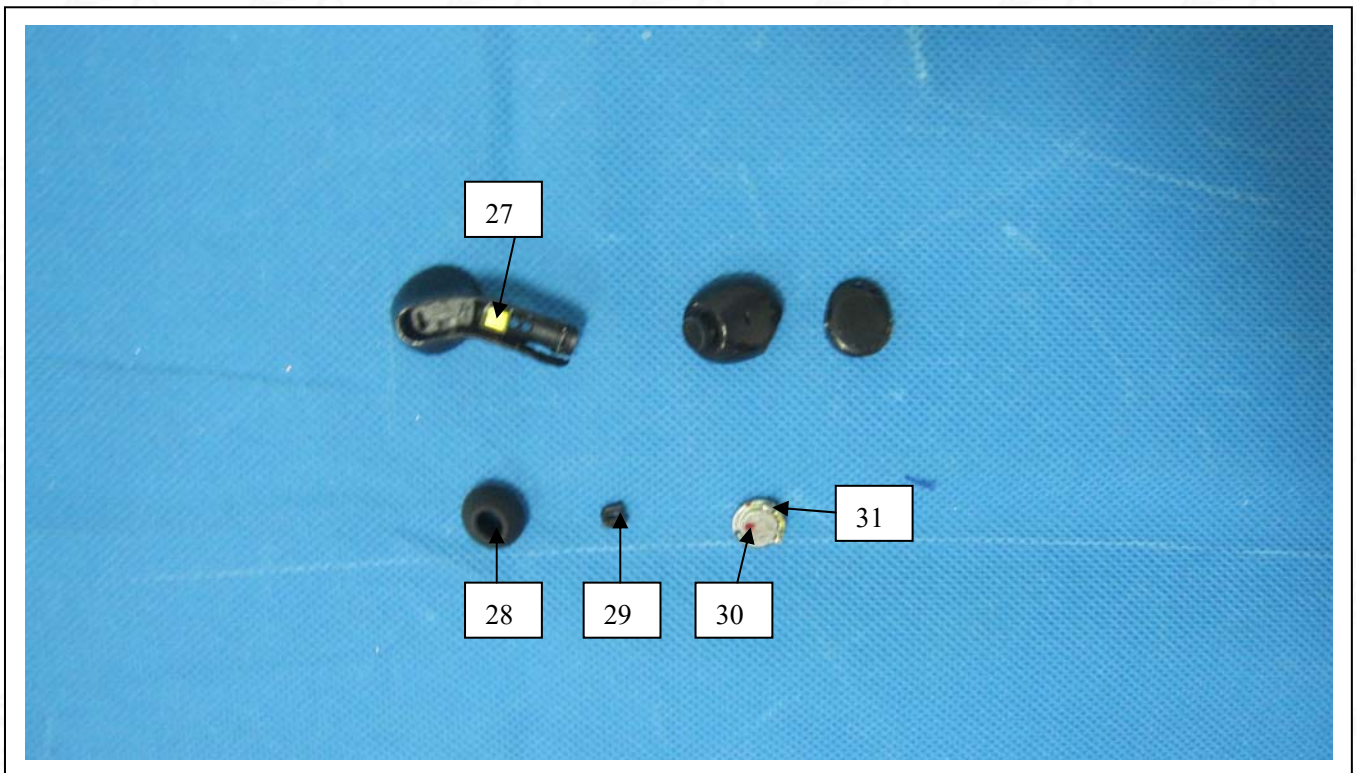
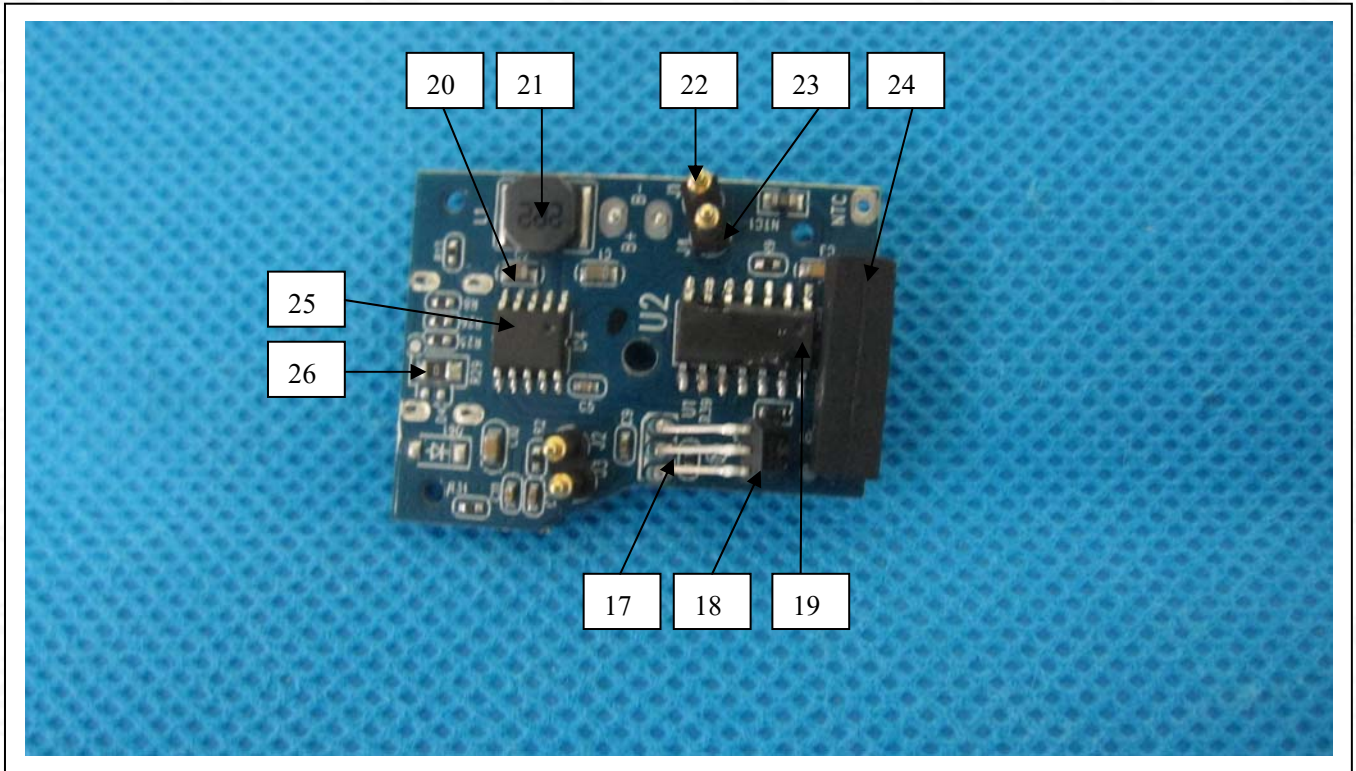

Unless otherwise stated the results shown in this report refer only to the sample(s) tested. This test report cannot be reproduced, except in full. Without prior written permission of the company,

Guangdong Safety Testing Co., Ltd.

No.1, the 1st North Industry Road, Songshan Lake Sci.&Tech. Park, Dongguan, Guangdong, China
Tel:86-769-23105888 Fax: 86-769-22899858 <http://www.sft-cert.com/>



Test Report

Report No.: SFT22010828024E

Date: Jan.18, 2022

Page 5 of 15

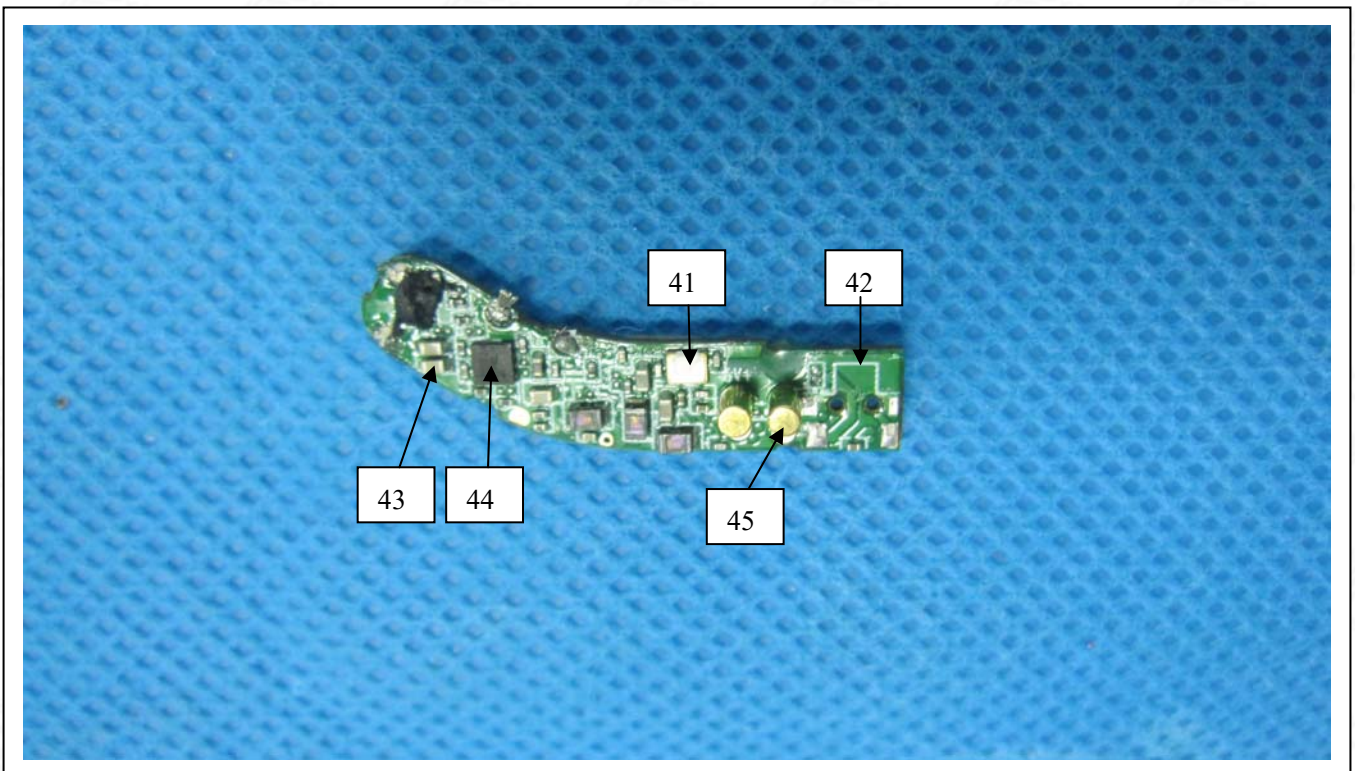
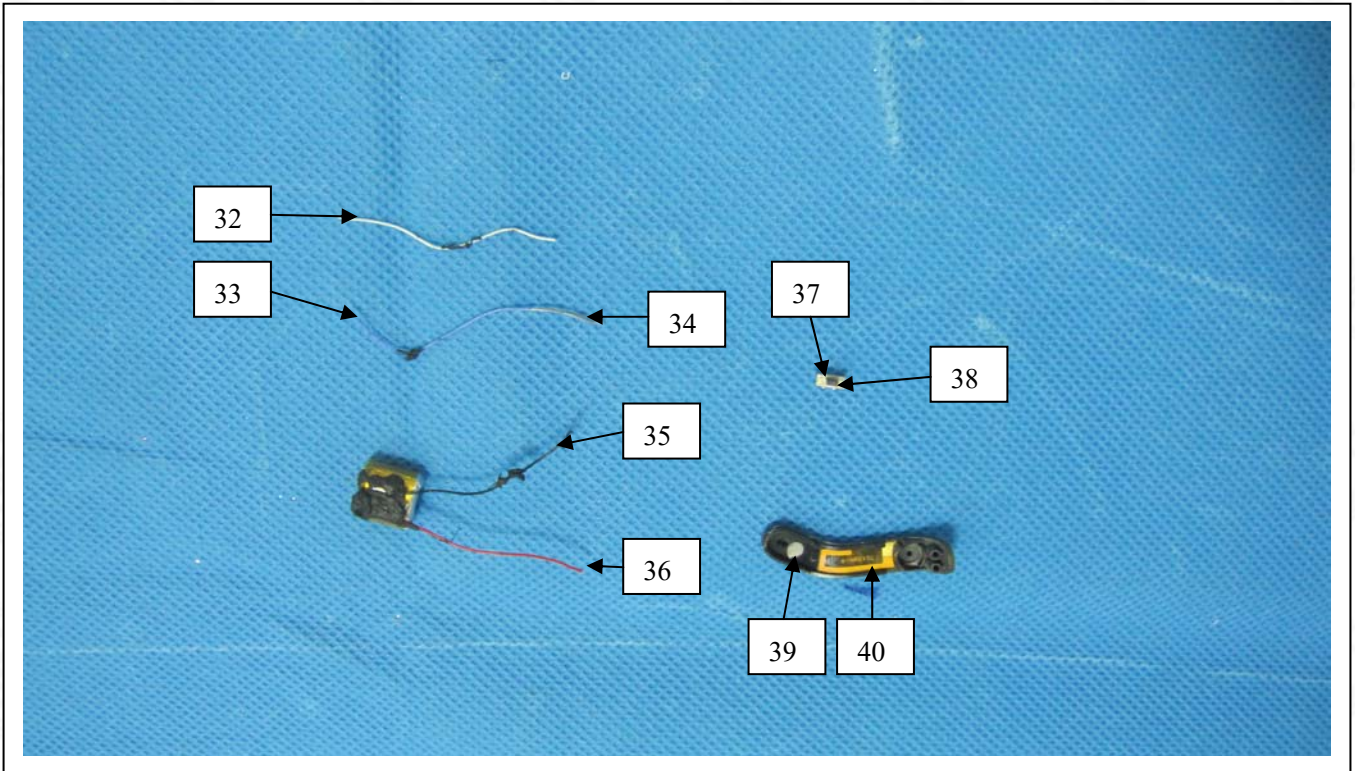

Unless otherwise stated the results shown in this report refer only to the sample(s) tested. This test report cannot be reproduced, except in full. Without prior written permission of the company,

Guangdong Safety Testing Co., Ltd.

No.1, the 1st North Industry Road, Songshan Lake Sci.&Tech. Park, Dongguan,
Guangdong, China
Tel:86-769-23105888 Fax: 86-769-22899858 <http://www.sft-cert.com/>



Test Report

Report No.: SFT22010828024E

Date: Jan.18, 2022

Page 6 of 15

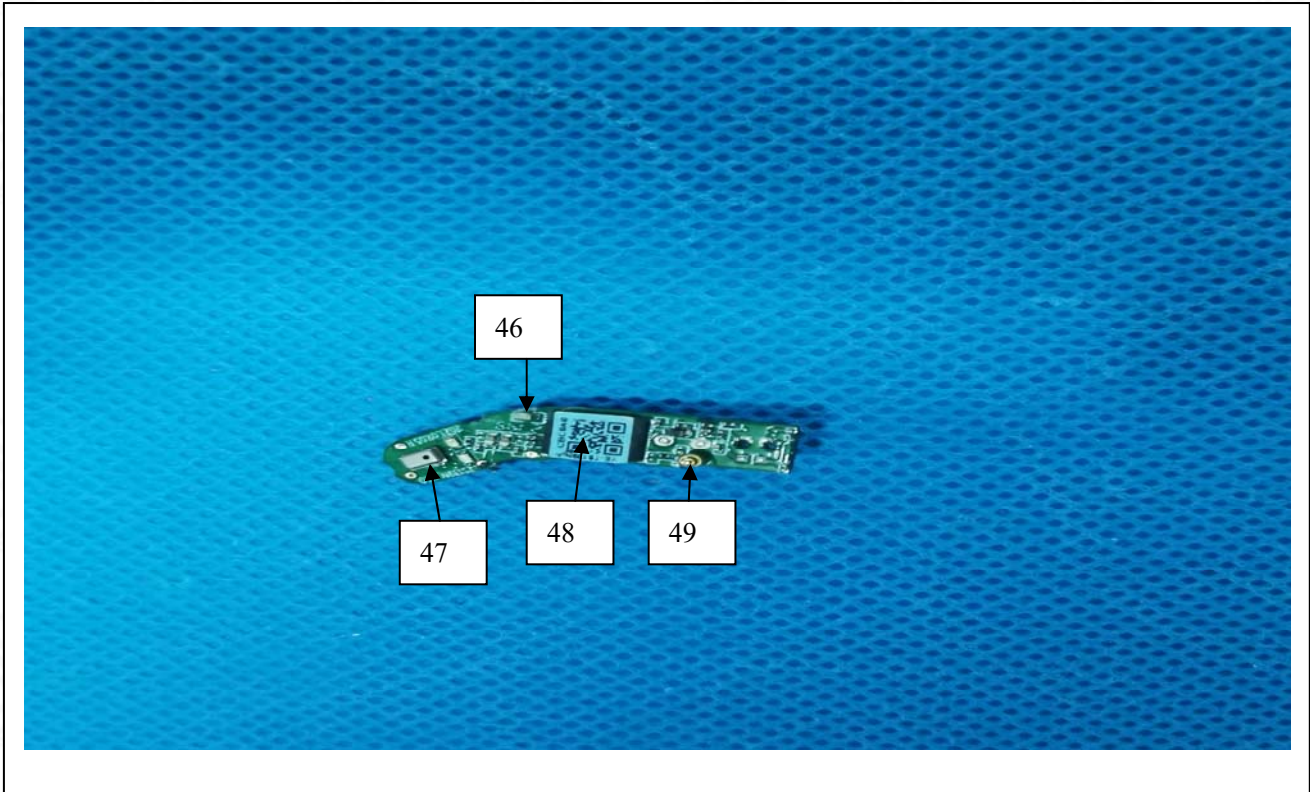

Unless otherwise stated the results shown in this report refer only to the sample(s) tested. This test report cannot be reproduced, except in full. Without prior written permission of the company,

Guangdong Safety Testing Co., Ltd.

No.1, the 1st North Industry Road, Songshan Lake Sci.&Tech. Park, Dongguan,
Guangdong, China
Tel:86-769-23105888 Fax: 86-769-22899858 <http://www.sft-cert.com/>



Test Report

Report No.: SFT22010828024E

Date: Jan.18, 2022

Page 7 of 15

<u>Test Item(s)</u>	<u>Component Description(s)</u>	<u>Style</u>
1	Black plastic	-
2	Silver metal	-
3	Gold metal	-
4	Red soft plastic wire jacket	-
5	Black soft plastic wire jacket	-
6	Silver metal wire	-
7	Black metal screw	-
8	Silver metal pin	-
9	Silver metal	-
10	Black plastic	-
11	Silver solder tin	-
12	Red soft plastic wire jacket	-
13	PCB	-
14	Black foam with adhesive	-
15	IC	-
16	Copper metal wire	-
17	Silver metal pin	-
18	Black plastic	-
19	IC	-
20	SMD capacitor	-
21	inductance	-
22	Gold metal	-
23	Black plastic	-
24	Black soft plastic	-
25	IC	-
26	SMD resistor	-
27	Gold metal	-
28	Black soft plastic	-
29	Black soft plastic	-
30	Silver metal	-
31	Silver solder tin	-
32	White soft plastic wire jacket	-
33	Blue soft plastic wire jacket	-
34	Silver metal wire	-

Unless otherwise stated the results shown in this report refer only to the sample(s) tested. This test report cannot be reproduced, except in full. Without prior written permission of the company,

Guangdong Safety Testing Co., Ltd.

No.1, the 1st North Industry Road, Songshan Lake Sci.&Tech. Park, Dongguan,
Guangdong, China
Tel:86-769-23105888 Fax: 86-769-22899858 <http://www.sft-cert.com/>



Test Report

Report No.: SFT22010828024E

Date: Jan.18, 2022

Page 8 of 15

35	Black soft plastic wire jacket	-
36	Red soft plastic wire jacket	-
37	Beige plastic	-
38	Black plastic	-
39	White fabric	-
40	PCB film	-
41	Crystal oscillator	-
42	PCB	-
43	SMD capacitor	-
44	IC	-
45	Gold metal	-
46	SMD capacitor	-
47	Silver metal	-
48	IC	-
49	Gold metal	-

Unless otherwise stated the results shown in this report refer only to the sample(s) tested. This test report cannot be reproduced, except in full. Without prior written permission of the company,

Guangdong Safety Testing Co., Ltd.

No.1, the 1st North Industry Road, Songshan Lake Sci.&Tech. Park, Dongguan,
Guangdong, China
Tel:86-769-23105888 Fax: 86-769-22899858 <http://www.sft-cert.com/>



Test Report

Report No.: SFT22010828024E

Date: Jan.18, 2022

Page 9 of 15

Test Result(s):

Heavy Metals , Flame Retardants Content - European Council Directive 2011/65/EU on the Restriction of the Use of Certain Hazardous Substances in Electrical and Electronic Equipment (RoHS) with its Amendments Commission Delegated Directive (EU) 2015/863

Test Method:	See Appendix.
--------------	---------------

See Analytes and their corresponding Maximum Allowable Limit in Appendix

Parameter	Lead (Pb)	Cadmium (Cd)	Mercury (Hg)	Chromium VI (Cr VI)	PBBs	PBDEs	Conclusion
Unit	mg/kg	mg/kg	mg/kg	mg/kg	mg/kg	mg/kg	-
Test Item(s)	-	-	-	-	-	-	-
1	ND	ND	ND	ND	ND	ND	PASS
2	ND	ND	ND	ND	NA	NA	PASS
3	ND	ND	ND	ND	NA	NA	PASS
4	ND	ND	ND	ND	ND	ND	PASS
5	ND	ND	ND	ND	ND	ND	PASS
6	ND	ND	ND	ND	NA	NA	PASS
7	ND	ND	ND	ND	ND	ND	PASS
8	ND	ND	ND	ND	NA	NA	PASS
9	ND	ND	ND	Negative*	NA	NA	PASS
10	ND	ND	ND	ND	ND	ND	PASS
11	ND	ND	ND	ND	NA	NA	PASS
12	ND	ND	ND	ND	ND	ND	PASS
13	ND	ND	ND	ND	ND*	ND*	PASS
14	ND	ND	ND	ND	ND	ND	PASS
15	ND	ND	ND	ND	ND	ND	PASS
16	ND	ND	ND	ND	NA	NA	PASS
17	ND	ND	ND	ND	NA	NA	PASS
18	ND	ND	ND	ND	ND	ND	PASS
19	ND	ND	ND	ND	ND	ND	PASS
20	ND	ND	ND	ND	ND	ND	PASS
21	ND	ND	ND	ND	ND	ND	PASS
22	22154#	ND	ND	ND	NA	NA	EX-EMPTED
23	ND	ND	ND	ND	ND	ND	PASS
24	ND	ND	ND	ND	ND	ND	PASS
25	ND	ND	ND	ND	ND	ND	PASS
26	ND	ND	ND	ND	ND	ND	PASS
27	ND	ND	ND	ND	NA	NA	PASS
28	ND	ND	ND	ND	ND	ND	PASS
29	ND	ND	ND	ND	ND	ND	PASS
30	ND	ND	ND	Negative*	NA	NA	PASS
31	ND	ND	ND	ND	NA	NA	PASS

Unless otherwise stated the results shown in this report refer only to the sample(s) tested. This test report cannot be reproduced, except in full. Without prior written permission of the company,

Guangdong Safety Testing Co., Ltd.

No.1, the 1st North Industry Road, Songshan Lake Sci.&Tech. Park, Dongguan, Guangdong, China
Tel:86-769-23105888 Fax: 86-769-22899858 <http://www.sft-cert.com/>



Test Report

Report No.: SFT22010828024E

Date: Jan.18, 2022

Page 10 of 15

32	ND	ND	ND	ND	ND	ND	PASS
33	ND	ND	ND	ND	ND	ND	PASS
34	ND	ND	ND	ND	NA	NA	PASS
35	ND	ND	ND	ND	ND	ND	PASS
36	ND	ND	ND	ND	ND	ND	PASS
37	ND	ND	ND	ND	ND	ND	PASS
38	ND	ND	ND	ND	ND	ND	PASS
39	ND	ND	ND	ND	ND	ND	PASS
40	ND	ND	ND	ND	ND	ND	PASS
41	ND	ND	ND	ND	ND	ND	PASS
42	ND	ND	ND	ND	ND*	ND*	PASS
43	ND	ND	ND	ND	ND	ND	PASS
44	ND	ND	ND	ND	ND	ND	PASS
45	23282#	ND	ND	ND	NA	NA	EX-EMPTED
46	ND	ND	ND	ND	ND	ND	PASS
47	ND	ND	ND	ND	NA	NA	PASS
48	ND	ND	ND	ND	ND	ND	PASS
49	23973#	ND	ND	ND	NA	NA	EX-EMPTED

Note / Key:

ND = Not detected
 NA= Not applicable
 % = percent
 Detection Limit: See Appendix.

“>” = Greater than
 mg/kg = milligram(s) per kilogram = ppm = part(s) per million
 10000 mg/kg = 1 %

Phthalates Content - European Council Directive 2011/65/EU on the Restriction of the Use of Certain Hazardous Substances in Electrical and Electronic Equipment (RoHS) with its Amendments Commission Delegated Directive (EU) 2015/863

Analyte	Requirement (mg/kg)	Result (mg/kg)			
		Test Item			
		1+10+13	4+5+24	14	28+29
Dibutyl phthalate (DBP)	1000	ND	ND	ND	ND
Di-(2-ethyl hexyl) phthalate (DEHP)	1000	ND	ND	ND	ND
Benzyl butyl phthalate (BBP)	1000	ND	ND	ND	ND
Di-(iso-butyl) phthalate (DIBP)	1000	ND	ND	ND	ND
Conclusion		PASS	PASS	PASS	PASS

Note / Key:

ND = Not detected
 NA= Not applicable
 % = percent
 Report Limit: See Appendix.

“>” = Greater than
 mg/kg = milligram(s) per kilogram = ppm = part(s) per million
 10000 mg/kg = 1 %

Remark:

- The testing approach is listed in table of Appendix.

Unless otherwise stated the results shown in this report refer only to the sample(s) tested. This test report cannot be reproduced, except in full. Without prior written permission of the company,

Guangdong Safety Testing Co., Ltd.

No.1, the 1st North Industry Road, Songshan Lake Sci.&Tech. Park, Dongguan, Guangdong, China
 Tel:86-769-23105888 Fax: 86-769-22899858 <http://www.sft-cert.com/>



Test Report

Report No.: SFT22010828024E

Date: Jan.18, 2022

Page 11 of 15

- * denotes as reported result(s) was (were) performed by wet chemistry method. Others were screened by XRF. For XRF screening, the result(s) of Cr VI was (were) reported as total chromium and the result(s) of PBBs and PBDEs was (were) reported as total bromine. Also, the XRF result(s) may be different to the actual content based on various factors including, but not limit to, sample size, thickness, area, non-uniformity composition, surface flatness.
- Only selected example(s) is (are) indicated on the photograph(s) in Comment.
- According to European Council Directive 2011/65/EU, Article 5 “Adaptation of the Annexes to scientific and technical progress”, exemption(s) should be granted to the materials and components of Test Item(s) in the lists in Annexes III and IV of this directive.
- Result(s) of Cr VI for metallic material(s) was (were) expressed in term of positive and negative. Negative means the absence of Cr VI on the tested areas and the result(s) was (were) regarded as in compliance with European Council Directive 2011/65/EU, Article 4(1). While, positive means the presence of Cr VI on tested areas and the result(s) was (were) regarded as in conflict with European Council Directive 2011/65/EU, Article 4(1).
- a. The sample is positive for Cr⁶⁺ if the Cr⁶⁺ concentration is greater than 0.13μg/cm², The sample coating is considered to contain Cr⁶⁺.
- b. The sample is negative for Cr⁶⁺ if the Cr⁶⁺ is N.D. (concentration less than 0.10μg/cm²), The coating is considered a non-Cr⁶⁺ based coating.
- c. The result between 0.10μg/cm² and 0.13μg/cm² is considered to be inconclusive-unavoidable coating variations may influence the determination information on storage conditions and production date of the tested sample is unavailable and thus Cr⁶⁺ results represent status of the sample at the time of testing.
- According to Annex III of European Council Directive 2011/65/EU, exemptions were granted a few materials and Clause 6(c) is reiterated here “Copper alloy containing up to 4 % lead by weight.”. Test Item(s) < **22, 45, 49** > was (were) claimed as is by client (received as is). Therefore, this (these) Test Item(s) containing the found lead level should be exempted.

Unless otherwise stated the results shown in this report refer only to the sample(s) tested. This test report cannot be reproduced, except in full. Without prior written permission of the company,

Guangdong Safety Testing Co., Ltd.

No.1, the 1st North Industry Road, Songshan Lake Sci.&Tech. Park, Dongguan,
Guangdong, China
Tel:86-769-23105888 Fax: 86-769-22899858 <http://www.sft-cert.com/>



Test Report

Report No.: SFT22010828024E

Date: Jan.18, 2022

Page 12 of 15

APPENDIX

List of Analytes and their Corresponding Test Methods, Detection Limit and Maximum Allowable Limit [for European Council Directive 2011/65/EU&(EU) 2015/863] :						
No.	Name of Analytes	Report Limit (mg/kg)				Maximum Allowable Limit (mg/kg)
		X-ray fluorescence (XRF) ^[a]			Wet Chemistry	
		Plastic	Metallic / glass / ceramic	Others		
1	Lead (Pb)	100	200	200	10 ^[b]	1000
2	Cadmium (Cd)	50	50	50	10 ^[b]	100
3	Mercury (Hg)	100	200	200	10 ^[c]	1000
4	Chromium (Cr)	100	200	200	NA	NA
5	Chromium VI (Cr VI)	NA	NA	NA	10 ^[d] / Sec ^[e]	1000 / Negative
6	Bromine (Br)	200	NA	200	NA	NA
7	Polybromobiphenyls (PBBs) - Bromobiphenyl (MonoBB) - Dibromobiphenyl (DiBB) - Tribromobiphenyl (TriBB) - Tetrabromobiphenyl (TetraBB) - Pentabromobiphenyl (PentaBB) - Hexabromobiphenyl (HexaBB) - Heptabromobiphenyl (HeptaBB) - Octabromobiphenyl (OctaBB) - Nonabromobiphenyl (NonaBB) - Decabromobiphenyl (DecaBB)	NA	NA	NA	Each 50 ^[f]	Sum 1000
8	Polybromodiphenyl ethers (PBDEs) - Bromodiphenyl ether (MonoBDE) - Dibromodiphenyl ether (DiBDE) - Tribromodiphenyl ether (TriBDE) - Tetrabromodiphenyl ether (TetraBDE) - Pentabromodiphenyl ether (PentaBDE) - Hexabromodiphenyl ether (HexaBDE) - Heptabromodiphenyl ether (HeptaBDE) - Octabromodiphenyl ether (OctaBDE) - Nonabromodiphenyl ether (NonaBDE) - Decabromodiphenyl ether (DecaBDE)	NA	NA	NA	Each 50 ^[f]	Sum 1000
9	Dibutyl phthalate (DBP) Di-(2-ethyl hexyl) phthalate (DEHP) Benzyl butyl phthalate (BBP) Di-(iso-butyl) phthalate (DIBP)	NA	NA	NA	Each 50 ^[g]	Each 1000

NA = Not applicable

[a] Test method with reference to IEC 62321-3-1:2013.
 [b] Test method with reference to IEC 62321-5:2013.
 [c] Test method with reference to IEC 62321-4:2013.
 [d] Polymers and Electronic-Test method with reference to European standard IEC 62321-7-2:2017.
 [e] Metal-Test method with reference to European standard IEC 62321-7-1:2015.
 [f] Test method with reference to European standard IEC 62321-6: 2015.
 [g] Test method with reference to IEC 62321-8:2017.

Unless otherwise stated the results shown in this report refer only to the sample(s) tested. This test report cannot be reproduced, except in full. Without prior written permission of the company,

Guangdong Safety Testing Co., Ltd.

No.1, the 1st North Industry Road, Songshan Lake Sci.&Tech. Park, Dongguan, Guangdong, China
 Tel:86-769-23105888 Fax: 86-769-22899858 <http://www.sft-cert.com/>



Test Report

Report No.: SFT22010828024E

Date: Jan.18, 2022

Page 13 of 15

Pb/Cd/Hg/Cr⁶⁺ Testing Flow Chart

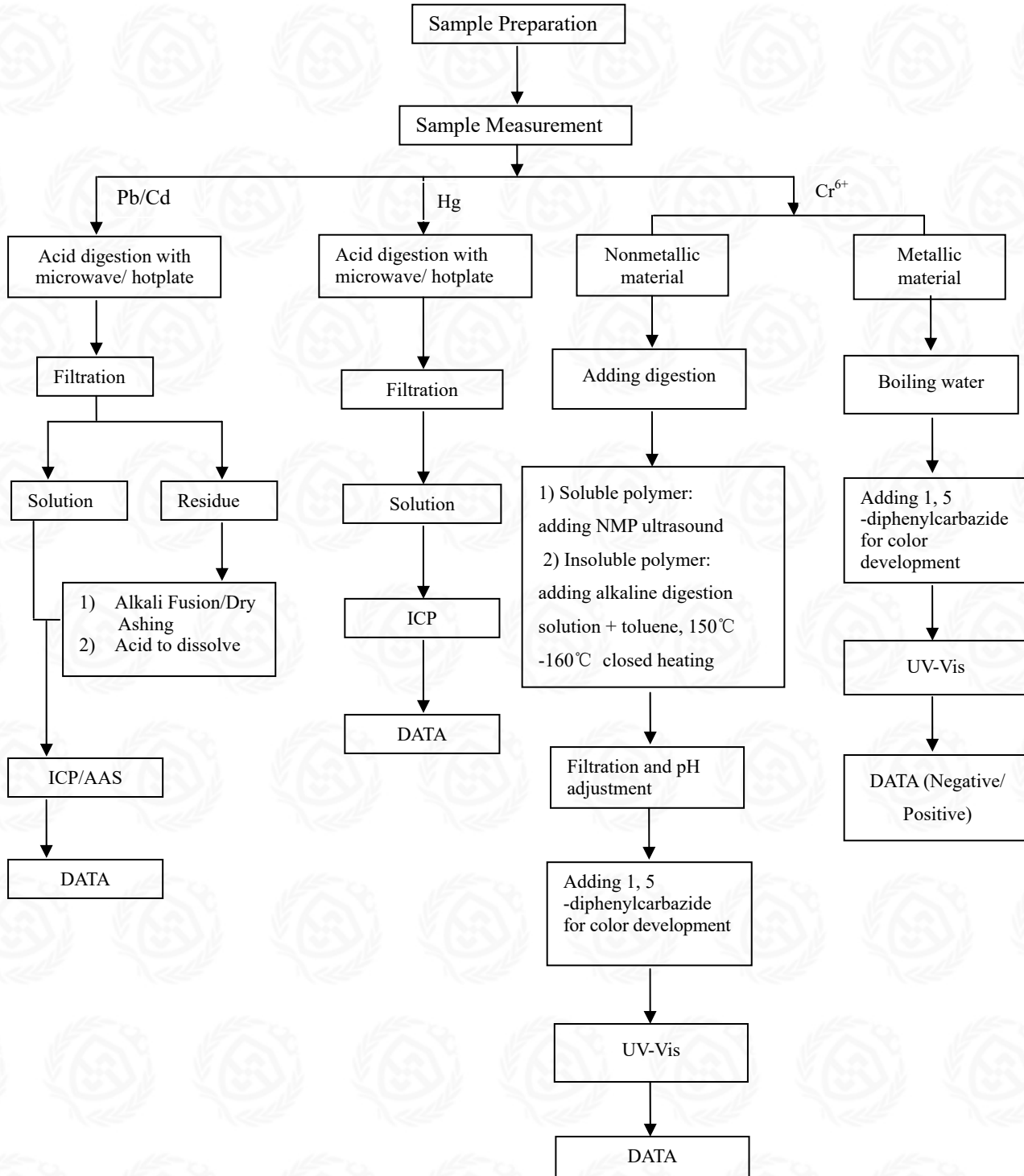

Unless otherwise stated the results shown in this report refer only to the sample(s) tested. This test report cannot be reproduced, except in full. Without prior written permission of the company,



Test Report

Report No.: SFT22010828024E

Date: Jan.18, 2022

Page 14 of 15

PBBs/PBDEs Testing Flow Chart

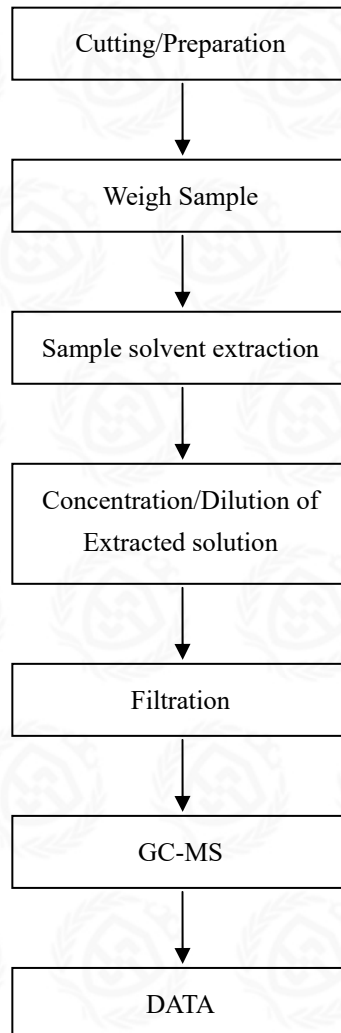

Unless otherwise stated the results shown in this report refer only to the sample(s) tested. This test report cannot be reproduced, except in full. Without prior written permission of the company,

Guangdong Safety Testing Co., Ltd.

No.1, the 1st North Industry Road, Songshan Lake Sci.&Tech. Park, Dongguan,
Guangdong, China
Tel:86-769-23105888 Fax: 86-769-22899858 <http://www.sft-cert.com/>



Test Report

Report No.: SFT22010828024E

Date: Jan.18, 2022

Page 15 of 15

Phthalates Testing Flow Chart

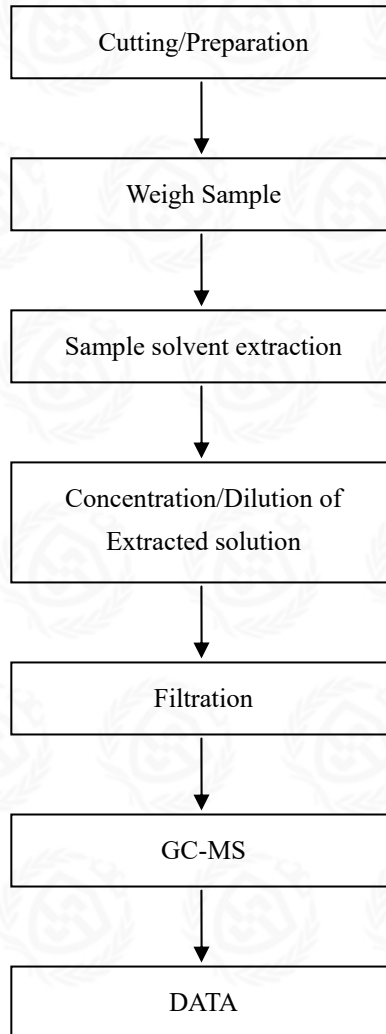

End of Report

Unless otherwise stated the results shown in this report refer only to the sample(s) tested. This test report cannot be reproduced, except in full. Without prior written permission of the company,

Guangdong Safety Testing Co., Ltd.

No.1, the 1st North Industry Road, Songshan Lake Sci.&Tech. Park, Dongguan,
Guangdong, China
Tel:86-769-23105888 Fax: 86-769-22899858 <http://www.sft-cert.com/>